

Roman Pfeifer

when I say „we“ I mean my tape recorder and me

für Klarinette, Viola, Schlagzeug und Klavier

(2010)

"Ich begann also in den späten fünfziger Jahren eine Affäre mit meinem Fernsehapparat, die bis heute fort dauert, wo ich nun in meinem Schlafzimmer gleich mit vieren auf einmal herumspiele. Ich habe jedoch erst 1964 geheiratet, als ich mein erstes Tonbandgerät bekam. Meine Frau. Mein Tonbandgerät und ich sind nun seit zehn Jahren verheiratet. Wenn ich "wir" sage, meine ich mein Tonbandgerät und mich. Manche Leute verstehen das nicht."

(aus Andy Warhol: Die Philosophie des Andy Warhol von A bis B und zurück)

Erklärungen:

Instrumente

Klarinette in B

Viola (mit Kontaktmikrofon am Steg)

WahWah

Wahwah - Pedal

Amp

Lautstärkepedal

Schlagzeug:

Vibraphon

chinesisches Becken

Kuhglocke a'

Bongo

Metallfeder-guiro (mit Pickup)

1 Stück Styropor

Rassel

Recoreco

Klavier

Zeichen

Mikrotöne

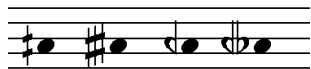

$\frac{1}{4}$ Ton aufwärts, $\frac{3}{4}$ Ton aufwärts, $\frac{1}{4}$ Ton abwärts, $\frac{3}{4}$ Ton abwärts.

Im oberen System der Viola werden zusätzlich Vorzeichen mit Pfeilen verwendet, um die Abweichungen der Teiltöne von der normalen Stimmung zu notieren.

Schlagzeug

Die Instrumente werden in der Partitur mit Kürzeln angegeben.

Vib	Vibraphon
KuhG	Kuhglocke a'
MtIG	Metallfeder-guiro
Rcrc	Reco reco
Sty	Styorphor (wenn möglich auf dem Fell der Bongo gespielt, oder einem anderen Resonierenden Untergrund)
Wtf	Waldteufel (klein) muss so angebracht sein das der Wechsel von anderen Instrumente schnell möglich ist.
Cy	Chinesisches Becken
Bg	Bongo
Rss	Rassel

Schlegel:

Die Wahl der Schlegel liegt im Wesentlichen beim Spieler. Die Angaben zu hartem und weichem Schlegel sind auf das jeweilige Instrument zu beziehen.

○ | weich

● | hart

⌘ | metall

arco | Bogen

⌘ | Reibestab (für Vibraphon)

Vibraphon:

M: Motor , Geschwindigkeiten mit Xslow / slow / norm / fast / Xfast

M: --> slow allmählicher Wechsel der Geschwindigkeit

M: / fast abrupter Geschwindigkeitswechsel

Metalfeder-guiro

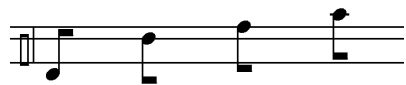

Anschlagstellen: Feder, Rand, Korpus, Trichter

Feder durch Reiben anregen, Feder dämpfen

Kuhglocke:

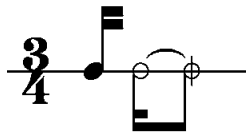

Kuhglocke dämpfen (von vorne, Hand zum Trichter formen) so das ein vokalartiger Übergang [a-u] entsteht.

Viola

Skordatur:

|| 7 = IV 4 || 5 = III 4

Bei Flageoletts und Griffen auf umgestimmten Saiten wird die resultierende Tonhöhe in einem eigenen System darüber notiert. Bei Flageoletts wird neben Griffpunkt (im unteren System) und Klang (oberes System) zusätzlich die Saite (IV III II I) und der Teilton (2-x) der entsprechenden Saite angegeben.

I. und II. Saite sind normal gestimmt.

Die IV. Saite wird soweit herunter gestimmt, dass der 4. Teilton mit dem 7. Teilton der II. Saite eine Doppeloktave bildet.

Die III. Saite wird soweit herunter gestimmt, dass der 4. Teilton der III. Saite mit dem 5. Teilton der II. Saite übereinstimmt.

Strichstelle

Xpont Sehr nah am Steg, Grundton
kann verschwinden.

pont nah am Steg

ord ordinario

tasto Nah am Griffbrett

 Auf dem Steg, tonlos

 Auf der Zarge, tonlos

Spielweisen: Bogen

Xflaut Extremes flautato; so wenig Druck, dass Grundton verschwindet

flaut Flautato; wenig Druck verbunden mit hoher Bogengeschwindigkeit. Innere Rhythmik unregelmäßig

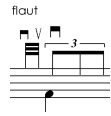

Flautato mit ausnotiertem Bogenrhythmus und Strichrichtung

Mit Überdruck streichen, Ton verzerrt, aber Tonhöhe bleibt erkennbar.

Einzelnen Knackser durch Bogen hervorbringen.

c.l. Col legno, mit dem Bogenholz streichen

c.l.c. Col legno e crini, mit Bogenholz und Bogenhaar streichen

stop Bogen ruckartig stoppen und bis zur nächsten Aktion Kontakt mit der Saite nicht lösen.

bat Battuto, mit dem Bogen schlagen

Bogen quer zur Saite ziehen; Saite währenddessen dämpfen. Der Pfeil zeigt die Richtung der Aktion an im Verhältnis zum Grifffinger.

Spielweisen: Griff

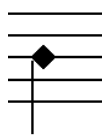

Flageolet Griff, Die angegebene Griffposition bezieht sich auf die normale Stimmung und nicht auf die umgestimmte Saite. Resultierende Tonhöhe sind zumeist im oberen System ablesbar. Bei Flageolet Pizzikato. Griff unmittelbar nach dem Anschlag lösen

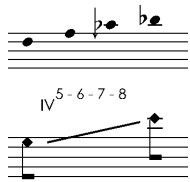

Flageolet Glissando. Im oberen System sind die Tonhöhen, die theoretisch klingen und nach Möglichkeit auch wahrnehmbar sein sollten.

Saite halbgedämpft, geräuschhaft, aber gegriffene Tonhöhe scheint durch. Dauer wird durch Linie angezeigt.

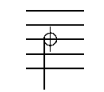

Dämpfgriff, Saite erstickt

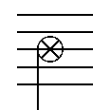

Auf den Korpus klopfen (mit Finger oder Knöchel). Bei Ergänzung Tip in jedem Fall mit der Fingerkuppe schlagen.

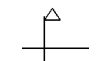

Auf der angegebenen Saite: Pizzikato hinter dem Steg oder Pizzikato im Wirbelkasten; Immer mit der linken Hand.

Gesten unter einem Bogen sollen ohne Wechsel des Griffingers gespielt werden. Töne, die nicht durch Glissandi verbunden werden, sollen so durch schnelle Portamenti verbunden werden; Übergebundene Noten mit verschiedenen Notenköpfen sollen als Übergang der verschiedenen Tonqualitäten realisiert werden.

Grifffinger hin und her kippen. Die angegebenen Mikrotöne müssen nicht genau intoniert werden. Die Organik der Geste ist wichtiger als die präzise Intonation.

Deutlich wahrnehmbares Vibrato

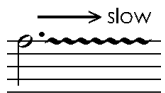

Genauere Bestimmung der Vibratogeschwindigkeit durch Zusatz von slow bzw. fast

Glissando

Glissando mit Vibrato

Klarinette (in B)

Die Partitur ist transponierend notiert. Alle Multiphonics nach G. Krassnitzer: Multiphonics, für Klarinette mit deutschem System. Griffe sind in der Partitur angegeben. Die Verwendeten Multiphonics sind: 140,142,170,172,178,179,180,186,198,228,233,241,255,366.

Tonlos, Griffe färben ab.

Slap

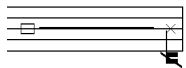

Tonlose Aktion durch Zungenstoß abschliessen

Klangfarbentriller. Wechsel zwischen Griffen die die gleiche Tonhöhe hervorbringen.

Zwerchfellstoß

h~ t~, ~t ~d,

Artikulation von Einschwing- bzw. Ausschwingvorgang

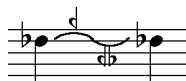

Tonhöhe durch Lippendruck verändern Die angegebenen Mikrotöne müssen nicht genau intoniert werden. Die Organik der Geste ist wichtiger als die präzise Intonation.

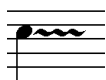

Deutlich wahrnehmbares Vibrato. Kann durch den Zusatz von slow und fast genauer bestimmt bzw. moduliert werden.

Klavier:

Die Folgenden Tasten können mit kleinen Gummikeilen präpariert werden, so dass die angegeben Teiltöne hörbar sind. Die Saiten von a⁴ und eb⁴ sind durch Präparation zu dämpfen.

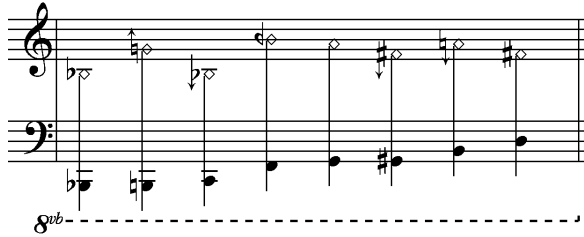

pizz entsprechende Saite mit Plektrum oder Finger Saite zupfen, bei Angabe fpizz in jedem Fall mit Finger zupfen)

Mit Gummischlegel oder Handknöcheln verschiedene Teile im Klavierinnenraum anschlagen. Die Höhe der Note gibt den Helligkeitsgrad der Aktion an

Saite mit Gummistück zum reiben, Tonhöhe erklingt 3 Oktaven höher.

Notenkopf zeigt an dass die entsprechende Taste gedämpft ist. (entweder Manuell oder durch Präparation a⁴ und es⁴)

Saite mit Gummistück (z.B. Stück Fahrradschlauch) gerieben. Saite klingt 3 Oktaven höher.

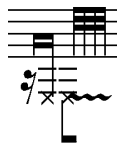

Einzelner Knackser, bzw. Impulsgruppe mit dem Plektrum auf der Saitenumwicklung erzeugen.

A

12
Eb C#

♩ = 56

Klar.

Vla.

Vib

Schlgz.

Pno.

- Viola (Vla.):** Features a complex melodic line with slurs and triplets. Dynamics range from *f* to *p*. Includes fingerings (5, 7, 6, 8) and a 'pont' marking.

Klar. *f* *mf* *pp* *f*

12 *f* *mf* *pp* *f*

Vla. *p* *f* *mf* *p*

12 8 *p* *f* *mf* *p*

Schlgz. *f* *ff*

12 *f* *ff*

Pno. *p* *mf* *f* *p* *f* *mp*

12 *p* *mf* *f* *p* *f* *mp*

Klar. 18 *f* *pp* *f* *mp* *pp* Xslow

The Clarinet part (Klar.) is written in treble clef with a key signature of one sharp (F#). It begins at measure 18 with a dynamic of *f*. The music features a melodic line with a wavy line above it and a tempo marking 'Xslow'. The dynamics shift to *pp* in the second measure, then back to *f* in the third. In the fourth measure, the dynamic is *mp*, and in the fifth, it is *pp*. There are trills and triplets indicated in the final measures.

Vla. 18 8 *p* *f* *f* *p* Xpont

The Viola part (Vla.) is written in treble clef with a key signature of one sharp (F#). It begins at measure 18 with a dynamic of *p*. The music includes a wavy line above the staff and a tempo marking 'Xpont'. The dynamics shift to *f* in the second measure, then to *f* in the third, and finally to *p* in the fourth. There are trills and triplets indicated in the final measures.

Schlgz. 18 *f*

The Snare Drum part (Schlgz.) is written in a standard drum notation. It begins at measure 18 with a dynamic of *f*. The music consists of a rhythmic pattern of eighth and sixteenth notes.

Pno. 18 *p* *f* *f* *f*

B

♩ = 72

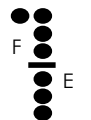

Klar. 30

p *mp* *p* *mp* *mf*

3 3

Vla. 30

mp *f* *mp*

bat 3

wah wah

Schlgz. 30

Vib

M: on slow M: / fast

p *mp* *mf*

KuhG

MtlG

p *f* *p*

3

Pno. 30

mf *mp* *p*

f

8va

Tape 1 START

35

Klar.

Vla.

Schlgz.

Pno.

8

12 Eb C E O

3 3 3 3

p *p* *mp* *p*

IV³ pizz *f* *mp* *mp* *f* *ff*

[u] [o]

arco M: → slow *mf* *p* M: / fast *mp* *p* M: → Xslow *mp*

p *p*

p *f* *f*

41 Klar. *f* *p* *mp* *pp*

41 Vla. *mp* *mp* *p* *p*

41 Schlgz. [Vib] *f* *f* *mp* [MtlG] [KuhG] *f* *p* *f*

41 Pno. *mp* *f* *p* *mp* *f*

ca. 15"

Klar. *mp* *p* *pp* *ff*

Vla. *mp* *p* *f* *p* Wahwah: off

Schlgz. M: —————> fast M: → norm. *mp* *p* *f* *p* *p* *f* *p*

Pno. *8va* *pizz* *p* *mf* *mp* *p* *8va* *START*

8

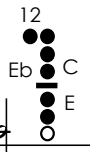

C

53 ♩ = 72

Klar.

Vla.

Schlgz.

Pno.

58

Klar.

p *p* *p*

58

Vla.

p *p* *p* *f*

58

chlgz.

p *pp* *p* *p*

58

Pno.

p *p* *f*

12

IV³ pizz

arco

M: → slow

10

8

Detailed description of the musical score: The score consists of four systems. The first system is for Clarinet (Klar.) in treble clef, starting at measure 58. It features a triplet of eighth notes, followed by a quarter note, and then a triplet of eighth notes. Dynamics are marked *p*. The second system is for Viola (Vla.) in bass clef, also starting at measure 58. It begins with a quintuplet of eighth notes, followed by a triplet of eighth notes, and then a triplet of eighth notes. Dynamics are marked *p*. The third system is for Chamber Strings (chlgz.) in treble and bass clefs. The treble part starts at measure 58 with a triplet of eighth notes, followed by a quarter note, and then a triplet of eighth notes. Dynamics are marked *p*, *pp*, and *p*. The bass part starts at measure 58 with a triplet of eighth notes, followed by a quarter note, and then a triplet of eighth notes. Dynamics are marked *p*. The fourth system is for Piano (Pno.) in treble and bass clefs. The treble part starts at measure 58 with a triplet of eighth notes, followed by a quarter note, and then a triplet of eighth notes. Dynamics are marked *p*. The bass part starts at measure 58 with a triplet of eighth notes, followed by a quarter note, and then a triplet of eighth notes. Dynamics are marked *p* and *f*. The score includes various articulations such as *pizz* and *arco*, and a tempo change to *slow*. There are also fingering numbers like 12 and 10, and a measure number 8 at the bottom left.

63

Klar.

p

p

p

p

Vla.

p

p

f

IV³ pizz

63

chlgez.

mp

p

p

arco M: —————> Xslow

mf

p

63

Pno.

f

p

f

p

8

ped

ped

ped

11

Klar. D $\text{♩} = 72$ F E 12 Eb C E

68 *mp* *f* *mp* *mf* *p* *pp*

Vla. 3 3 3 3 bat 3

68 *mp* *f* *p*

wah wah

chlgz. Vib 3 5 5

KuhG *mp* MtlG *p* *f* *mp* *p*

68 *mp* *f* *ff* *pp* *ff* *p*

Pno. 8 3 3 3 5 *8va*

68 *f* *p* *mp*

ped ped

Klar. 72

ff *mp* *f* *p*

Vla. 72

f *f* *mp*

[a]

chlgz. 72

f *ff* *p* *ff* *mp* *mf*

Pno. 72

mf *p* *f* *p* *mf* *f*

8

1 2
● ●
Eb C
● ●
O E

77 Klar. *mp* *pp* *p* *f*

77 Vla. *mp* *mp* *mp* *ff*

Xpont → ord
pizz

77 Schlgz. *mp* *mf* *f* *mp* *mf* *ff*

p *f* *mp* *f* *mf*

77 Pno. *mf* *mp* *pp* *p* *f* *ff*

p *mp*

(8va) *8va*

ped

E

82 ♩ = 64

Klar.

Vla.

Schlgz.

Tape 3
START

ganz ausklingen
lassen

Pno.

89 $\text{♩} = 72$

Klar. *p* sempre

Vla. *p* sempre Xpont

Schlgz. *p* sempre *f p* *slow*₃

Pno. *p* sempre

8

This musical score is divided into four systems, each representing a different instrument. The first system is for the Clarinet (Klar.), the second for the Viola (Vla.), the third for Percussion (Schlgz.), and the fourth for the Piano (Pno.).

Clarinet (Klar.): The score begins at measure 96. It features a 3/4 time signature that changes to 2/4 and back to 3/4. The music includes a quintuplet (5), two triplets (3), and a triplet marked "slap". Dynamic markings include *p*, *mp*, and *pp*. A finger number "12" is indicated above a note in the final measure.

Viola (Vla.): Also starting at measure 96, the Viola part has a 3/4 time signature that changes to 2/4 and back to 3/4. It includes a quintuplet (5) and a triplet marked "bat".

Percussion (Schlgz.): This system includes three parts: "Wtf" (Woodblock), "Rss" (Rim Snare), and "Rcre" (Rim Cymbal). The "Wtf" part has a quintuplet (5) and a triplet (3). The "Rss" part has a triplet (3). The "Rcre" part has a quintuplet (5) and a triplet (3). Dynamic markings *f* and *p* are present.

102 Klar. *slap* *slap*

102 Vla. *tasto* *pont*

102 Schlgz. *Wtf*

Schlgz. *Rss*

102 *Rerc* *slow*

102 Pno. *20* *pizz* *ped* *ped*

Klar. 106 *5* *3* *3* *slap*

Vla. 106 *p* *bat* *bat* *stop* *stop* *5*

chlgz. 106 *Wtf* *Rss* *p* *Rerc* *slow* *3*

Pno. 106 *pizz* *5*

Klar. *III* *p* *3* *5* *5*

Vla. *III* *p* *4* *3* *pont* *3*

chlgz. *III* *Wtf* *p* *f* *p* *f* *p* *f* *mf* *f* *p* *f* *ff* *3*

Pno. *III* *p* *5* *3* *3*

G $\text{♩} = 72$

Klar. *mp* *mp* *p*

Vla. *f* *sempre* *IV³ pizz* *f* *sempre*

wah

Vib *f* *p* *f* *p* M: ———> Xslow

chlgz. *mf* *sempre* *f* *p* *f* *p* *f*

MtlG *f* *p* *f* *p* *f* *f* *f*

Pno. *mf* *pizz* *f* *f* *f* *f*

8 ped ped

Chord diagram: Eb, C, E

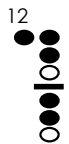

Klar. 124

3 *mp* *p*

Vla. 124

f sempre *pizz* 3 5 *p* wah wah off

chlgz. 124

Cy MtIG *f* *p* *p* *f*

Pno. 124

8 *f* *f*

H

$\text{♩} = 64$ c.I.
128 IV slow bow

Xflaut → flaut

Vla.

Pno.

flaut → Xflaut

132 II c.I. I slow bow

Vla.

Pno.

I $\text{H} \bullet \bullet \bullet \text{C}\#$
 $\text{Eb} \bullet \bullet \bullet \text{C}\#$

$\text{♩} = 80$

Klar.

pp *p* *ppp* *p* *pp* *pp*

Vla.

137

pp *p* *pp* *pp*

chlgz.

137 **Vib**

mp *mp* *mp*

Pno.

137

ff *mp* *mp* *mp*

8 *f* *f*

Klar. 147 *pp* *ppp* *pp* *pp*

Vla. 147 *pp* *pp*

III² IV⁵ IV⁴ III⁴ II⁵ III⁵ I⁴

Schlgz. 147 *mp* arco

Cy

Pno. 147 *mp* *mp* *f* *ff*

8va

K mit Tonband
synchronisieren

157 ♩ = 72

Klar. *p* (mit Tape)

Vla. *p* (mit Tape)

TAPE

Schlgz. *p*

Rss

**Tape 4
START**

Pno. *p* (mit Tape)

8

169
Klar.

169
Vla.

TAPE

169
chlgz.

169

169
Pno.

175

Klar.

Vla.

chlgz.

Pno.

8

15^{ma}

8^{va}

bat

L

181 ♩ = 96

Klar.

Vla.

chlgz.

Bng

Pno.

Klarinet: Measures 1-2: *p* (piano), quarter notes G4, A4, B4. Measure 3: *f* (forte), quarter note G#4. Measure 4: *mp* (mezzo-piano), quarter note G#4, triplet eighth notes. Measure 5: *pp* (pianissimo), quarter note G#4. Measure 6: *mp*, quarter notes G#4, A4. A fingering diagram for G#4 is shown above the staff.

Vla.: Measures 1-2: *p*, quarter notes G3, A3, B3, marked "IV pizz" (pizzicato) with a 5-finger fingering. Measure 3: *f*, quarter note G3, marked "III pizz" and "bat" (batter). Measure 4: *mp*, quarter note G3, marked "arco" and "tasto" with a 3-finger fingering. Measure 5: *mp*, quarter notes G3, A3, B3, marked "III pizz" with a 3-finger fingering. Measure 6: *mp*, quarter notes G3, A3.

chlgz.: Measures 1-2: *pp*, quarter notes G3, A3, B3, marked "5" (5-finger fingering). Measure 3: *f*, quarter notes G3, A3, B3, marked "5". Measure 4: *mp*, quarter notes G3, A3, B3, marked "3" (3-finger fingering). Measure 5: *mp*, quarter notes G3, A3, B3, marked "3 l.v." (left hand). Measure 6: *mp*, quarter notes G3, A3, B3, marked "5".

Pno.: Measures 1-2: *p*, quarter notes G3, A3, B3, marked "5". Measure 3: *f*, quarter notes G3, A3, B3, marked "3" and a circled cross symbol. Measure 4: *mf* (mezzo-forte), quarter notes G3, A3, B3. Measure 5: *mf*, quarter notes G3, A3, B3. Measure 6: *mp* (mezzo-piano), quarter notes G3, A3, B3, marked "3" and a circled cross symbol. A final *p* (piano) dynamic is indicated below the staff.

Klar. 193

ff *p* *p* *mp* *p* *p*

Vla. 193

p *pp* *pp* *p* *p* *p* *pp*

Schlgz. 193

pp *p* *p* *mp* *p* *pp* *mp*

Pno. 193

pp *p* *p* *p* *pp* *mp*

8

Klar. 199

Vla. 199

Schlgz. 199

Pno. 199

205 Klar. *slap* *air* *3*
mp *pp* *pp* *f* *p* *ff* *ff*

205 Vla. *pizz* *arco* *5* *3* *pizz* *5* *bat* *3* *pizz* *3* *arco* *pizz* *5*
mf *mp* *pp* *pp* *p* *mf* *ff*

205 Schlgz. *5* *3* *5* *5* *3* *3* *3*
mf *mp* *p* *pp* *pp* *f* *mf* *f* *ff*

mf *p* *pp* *f* *f* *mf* *f*

205 Pno. *pizz* *5*
mp *pp* *ff* *p*

M: on Xfast

M

♩ = 96

212 Klar. *p* *f* *f* *mf* *f* *mp* *p*

slap

3

3

212 Vla. *f* *ff* *f* *f* *f* *mf* *mp* *p*

bat pizz arco bat pizz arco

3

3

212 Schlgz. *f* *f* *mf* *f* *ff* *p* *p* *p*

Vib

Rss

Bng

l.v.

5

5

212 Pno. *f* *ff* *f* *f* *mf* *p* *mf* *mp*

8

8va

218 Klar. *p* *pp* *p* *mp* *p* *p* *pp*

218 Vla. *mp* *p* *pp* *p* *p* *pp* *p* *mf*

218 Schlagz. arco *p* *pp* *mf* *f* *mp*

218 Pno. *p* *pp* *mp* *p* *p* *pp* *p* *pp* *p* *mp*

224

Klar.

mf \rightarrow *pp* *p* *p*

Vla.

pizz *p* *pp* *mf* *mp* arco *p* *mp* $\langle \rangle \langle \rangle \langle \rangle$ *mf* *mp* *pizz* *tasto* *pizz* *p*

Schlgz.

Vib *p* *p* *pp*

Sty *mp* *mf* *mf* *pp* *mf*

Bng *mp* *mf* *mf* *pp* *mf*

(8^{va})

Pno.

pp *mp* *p* *f* *mf*

p

Detailed description of the musical score: The score is for measures 224-228. The Clarinet part starts with a dynamic of *mf*, which then moves to *pp*, followed by *p* and *p*. The Viola part includes instructions for *pizz* (pizzicato), *arco* (arco), *pont* (ponticello), and *tasto* (tasto). Dynamics range from *p* to *mp*. The Percussion section includes Vibraphone (*p*, *p*, *pp*), Stylophone (*mp*, *mf*, *mf*, *pp*, *mf*), and Bongos (*mp*, *mf*, *mf*, *pp*, *mf*). The Piano part features dynamics from *pp* to *f*, with a *p* dynamic in the bass line. The score includes various musical notations such as slurs, accents, and dynamic hairpins.

Klar. N
231 $\text{♩} = 56$
p sempre
5
3
3
3
C#
B
G#
C#

Vla.
231
p sempre
5
3
pizz

Schlgz. Vib
231
p sempre
3
5

Pno.
231
p sempre
pp
5
3
15^{ma}
8

Klar. 237 **G#** **O** = 56 *p* *f*

Vla. 237 arco *p* arco *f* *tasto* *pizz* *pont*

Schlgz. 237 **Vib** *p* **Rss** **Sty** *f*

Pno. 237 *p* *f* *ff* *f* *8va* *15ma* *slow* *fast*

242 Klar. *mp* *p*

242 Vla. *mf* Xpont Xpont

242 Schlgz. Rerc Sty Rss *f p* *mp* *pp* *p*

242 Pno. *f* *slow* *fast* *slow* *fast*

P

247 ♩ = 64

Klar.

247

Vla.

Vib

247 l.v.

Schlgz.

Tape 5
START

247

Pno.

Q

255 ♩ = 56

Klar.

Vla.

Schlgz.

Pno.

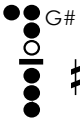

261 Klar. $\frac{3}{4}$

261 Vla. $\frac{3}{4}$

261 Schlgz. $\frac{3}{4}$

Sty

Wtf

261 Pno. $\frac{3}{4}$

R

♩ = 64

Klar.

267

Vla.

267

IV tasto > pont

Xpont

pp

Rss

Schlgz.

267

MtlG

tone: > dunkel

S

3

3

6 3

3 3

6 3 3

6 3 3

f

p

f *p*

S

Pno.

267

fast

8

p *fast*

p

f

mp

f

8

- Viola (Vla.):** Treble and Bass clefs. Includes fingering diagrams for IV², III³, and II⁷. Dynamics include *f* and *p*.

280

Klar.

Vla.

Schlgz.

Pno.

8

8

C#

G#

F

B

III 3

II 7

5

IV 2

III 3

II 7

5

IV 2

(S)

6

6

6

3

6

6

6

6

3

3

3

xslow

ff p

ff p

f pp

mp

ff p

f

pp

pp

mf

286 *ganzer Atem*

Klar.

ppp

flaut $\xrightarrow{\text{Xpont}}$ bow stop

Schlgz.

mp *f* fast *f* *mp* *mp* $\overset{3}{\text{trill}}$

p *slow* *f* \rightarrow *p* \langle *ff* *p* \rangle \langle \rangle *f* \rangle *mp* *p*

Pno.

8 *f* *p* *mp* *f* *p* *pp* *f* *p* *pp*